

FOR TENDER PURPOSE ONLY

GENERAL NOTES

1. ALL DIMENSIONS TO BE CHECKED ON SITE. WRITTEN DIMENSIONS RULES OVER SCALED DRAWINGS. ANY DISCREPANCY IN DIMENSIONS TO BE REPORTED TO THE ARCHITECT BEFORE PROCEEDING.
2. DEPTH AT FOUNDATION TO BE DETERMINED ON SITE. ALL FOUNDATIONS R.C. COLUMNS AND R.C. WORKS TO STRUCTURAL ENGINEERS' DETAIL.
3. HEAVY DUTY POLYTHENE SHEETING AND TERMITE TREATMENT TO BE PROVIDED UNDER GROUND FLOOR SLAB. DPC TO BE THREE PLY BITUMINOUS FELT LAID UNDER ALL WALLS.
4. P.V. DENOTES PERMANENT VENTILATION. F.L. DENOTES FAUNLIGHT ABOVE.
5. ALL WALLS TO BE REINFORCED WITH HOOP IRON AT EVERY ALTERNATIVE COURSE.
6. ALL SANITARY WORKS TO BE EXECUTED IN ACCORDANCE WITH M.O.H. RULES AND REGULATIONS.
7. ALL DRAINS UNDER BUILDING, DRIVEWAY, AND PARKING TO BE 150mm CAST IRON PIPE ENCASED IN 150mm CONCRETE INSPECTION CHAMBERS WITHIN BUILDING TO BE FITTED WITH HEAVY DUTY DOUBLE SEAL AIR TIGHT COVERS

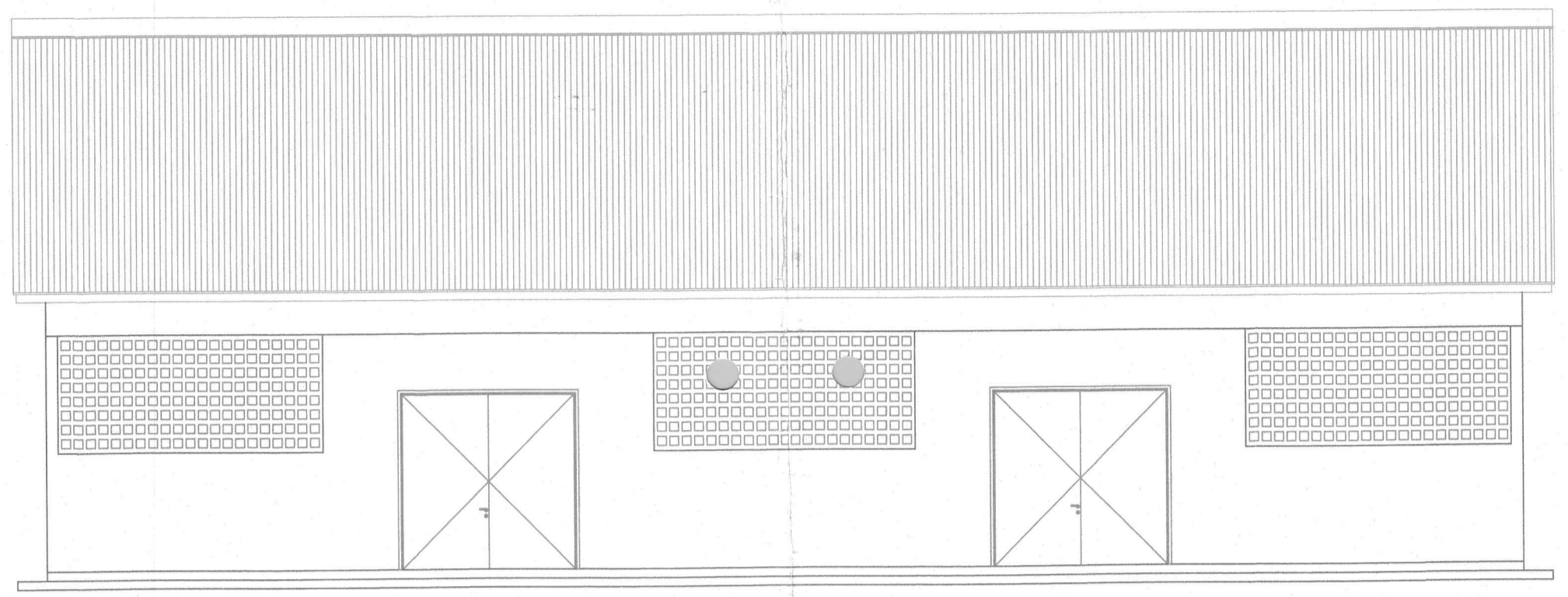

GODDOWN FRONT ELEVATION
SCALE: 1:100

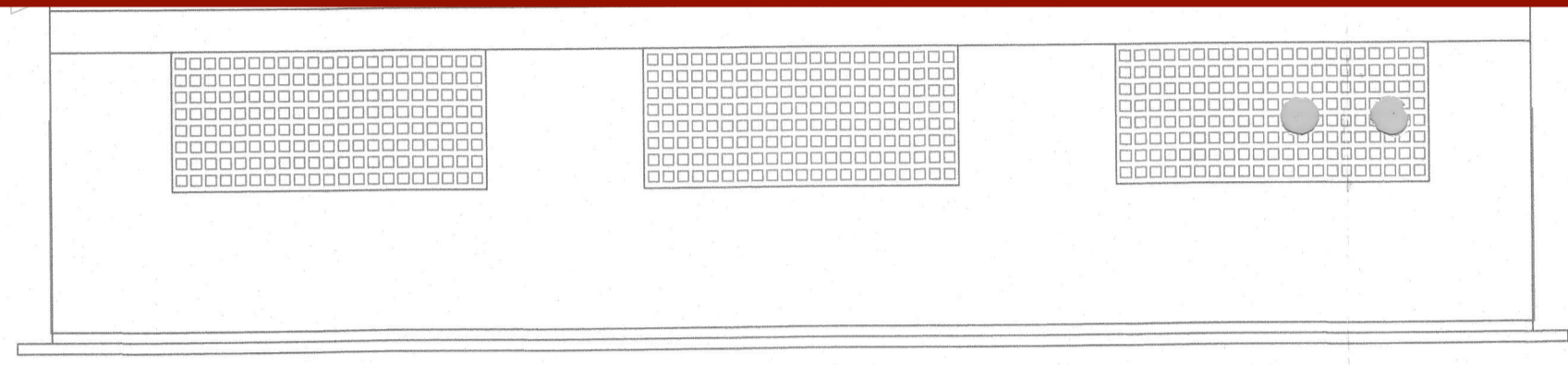

GODDOWN SIDE ELEVATION
SCALE: 1:100

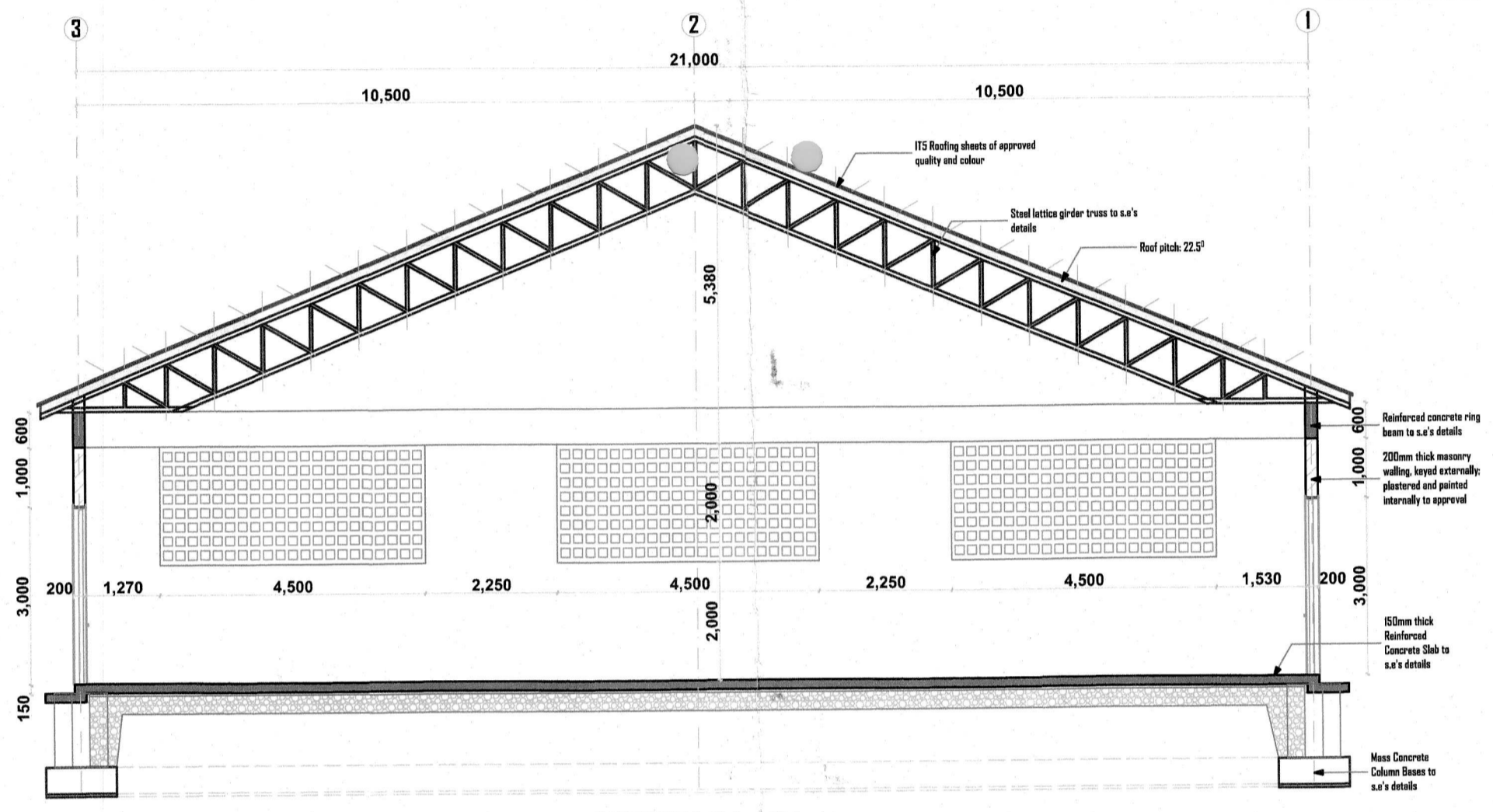

SECTION 04 - 04

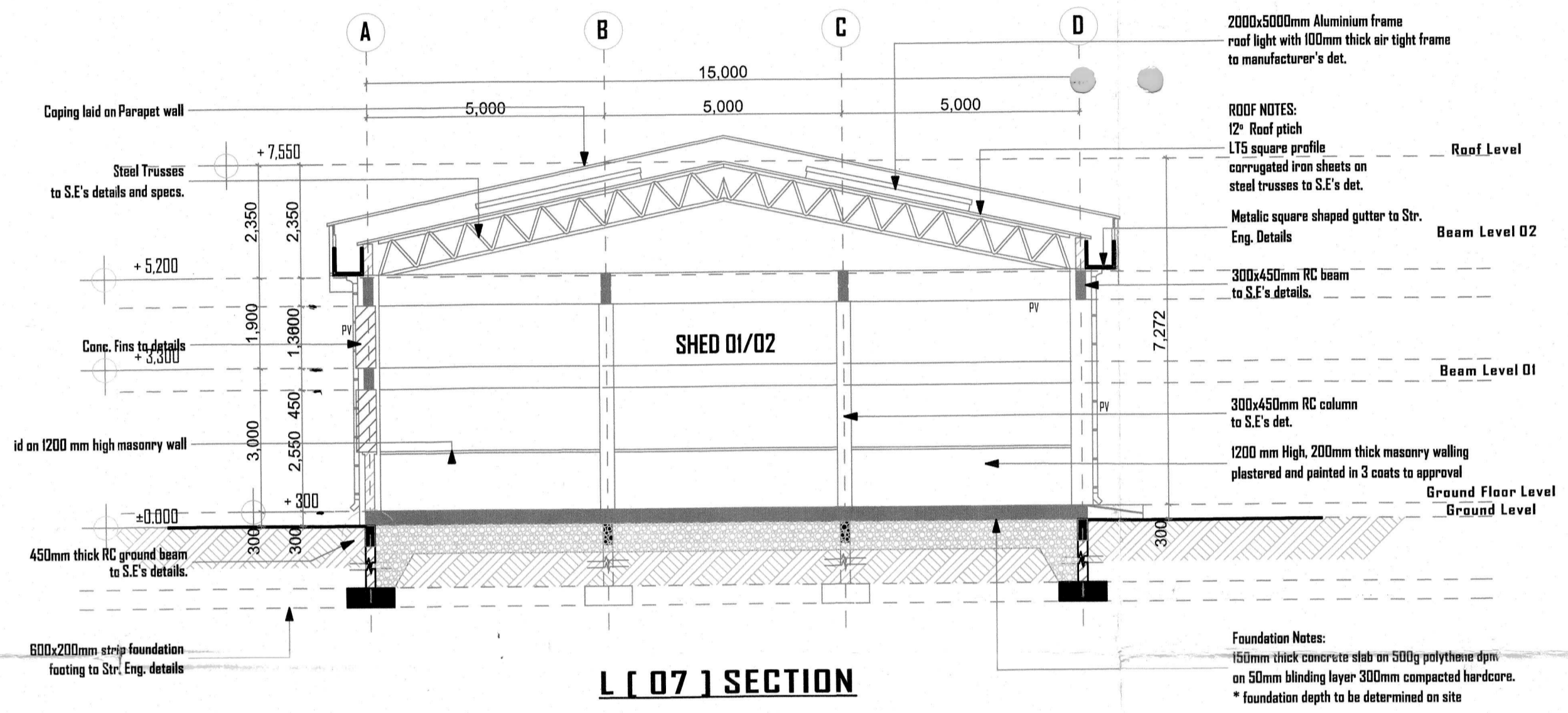

L [07] SECTION

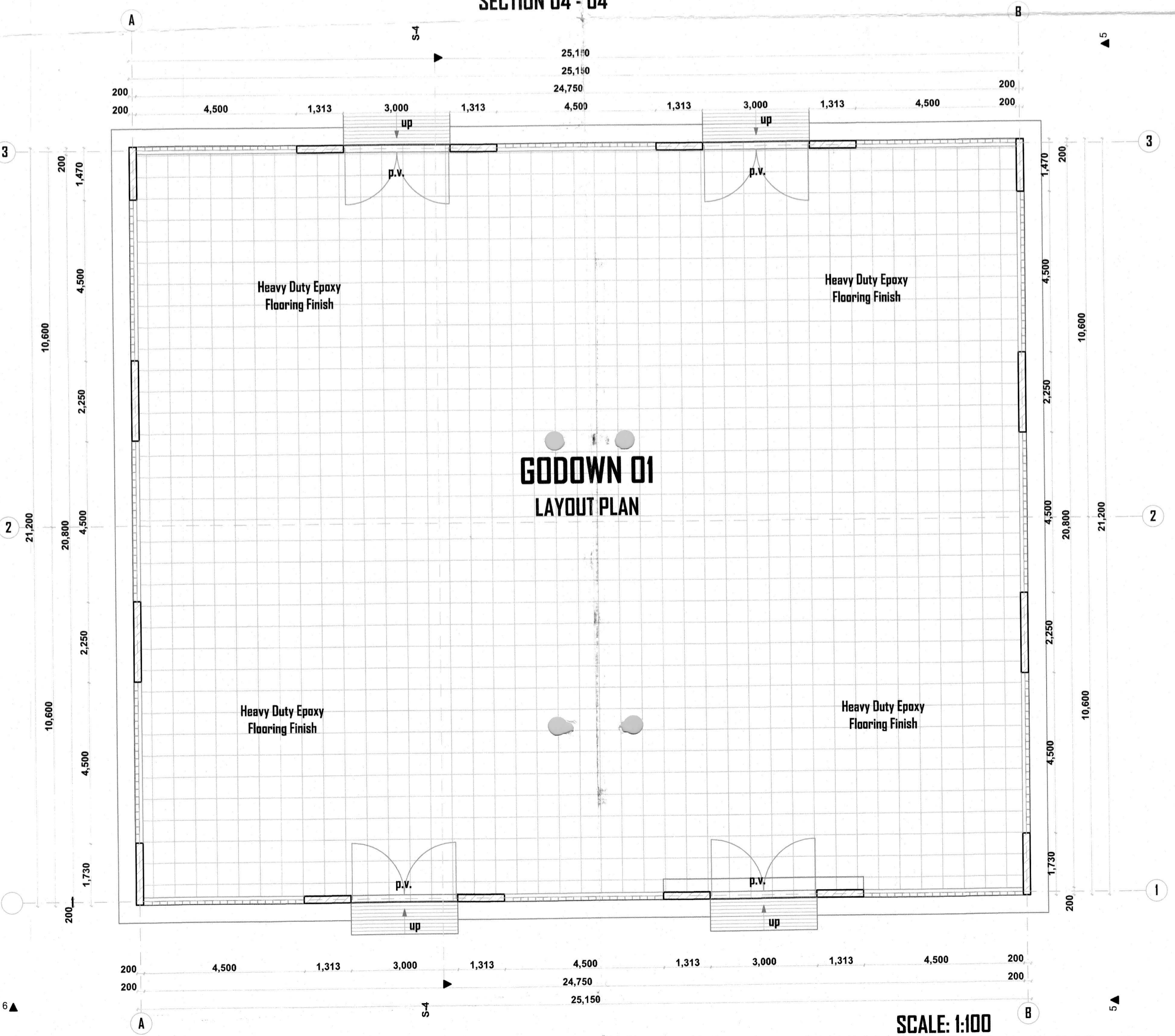

GODDOWN 01 LAYOUT PLAN

SCALE: 1:100

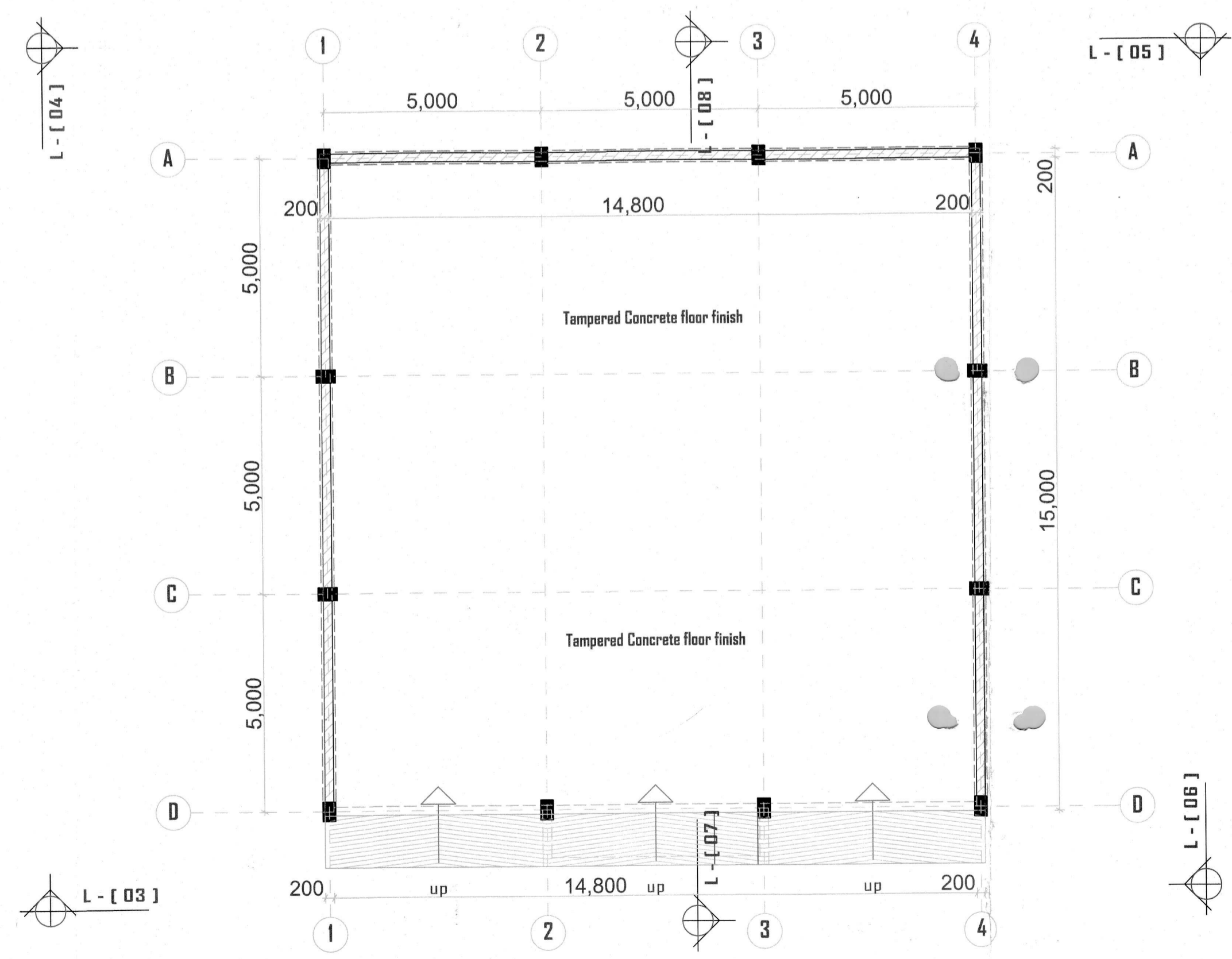

L [02] TYPICAL SHED FLOOR PLAN

SCALE: 1:100

REV.	DATE	DESCRIPTION	BY

- KEY**
- PROPOSED NEW WORKS
 - DEMOLITIONS
 - EXISTING WORKS

For and on behalf of:
FRONTIER DESIGNS LIMITED
 Architect: **Dennis A. Orendo**
 Reg. No: **A1340**
 Signature: *[Signature]*

Client: **RURAL ELECTRIFICATION AUTHORITY**
 Project: **PROPOSED COMMERCIAL DEVELOPMENT ON L.R. NO. 27426, IN MARIAKANI, KILIFI**
 Plot No: L.R. NO. 27426 Road: MOMBASA - NAIROBI HIGHWAY
 Location: MAZERAS Town: KILIFI
 Project Manager / Architect: **FRONTIER DESIGNS LTD**
 Drawing title: Working Drawings Scale: As shown

Drawing No:	Project No:	Rev. No:
Drawn By: DOA	Checked By: ARCH. OSENDO	Date: SEPT. 2017

Frontier Designs Limited
 P.O. Box 27764-00100, Nairobi, Kenya
 mail: frontierdesigns@gmail.com